

- LEGENDA**
- 1. quinta a=8.00m²
 - 2. subestação a=30.00m²
 - 3. asfalto/estacionamento/estacionamento a=289.00m²
 - 4. pátio a=679.48m²
 - 5. oficina a=147m²
 - 6. depósito entubocafé/a
 - 7. balança
 - 8. esterco/indústria/lixão
 - 9. agregados
 - 10. compostagem
 - 11. estruturas diversas

Arq. Anabela Nabism
CAU/RS A15875/5
 Matrícula 122234

PREFEITURA MUNICIPAL CANOAS
 Rua 19 de Janeiro nº 11 Centro - Canoas
 Fone: (51) 3662-1565

PROJETO
 ARQUITETÔNICO

RESPONSÁVEL TÉCNICO
 Arq. Anabela Nabism(CAU A. 15875/5)

PROJETO
 ARQUITETÔNICO

PROJETO
 ARQUITETÔNICO

PROJETO
 ARQUITETÔNICO

PROJETO
 ARQUITETÔNICO

PROJETO
 ARQUITETÔNICO

PROJETO
 ARQUITETÔNICO

PROJETO
 ARQUITETÔNICO

01/01

A2-580X420m

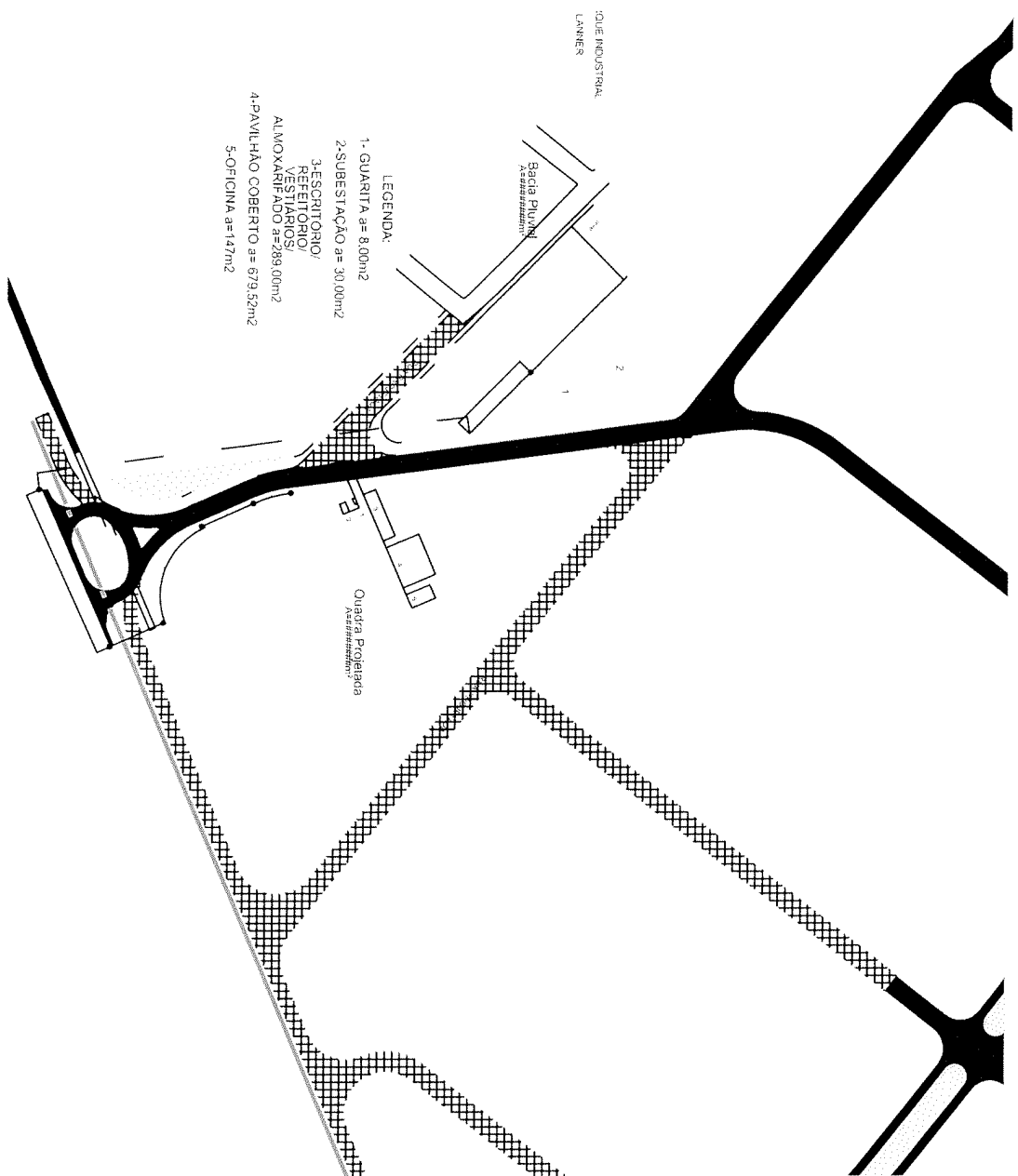

A2-580X420m



PREFEITURA MUNICIPAL CANOAS
 Rua 15 de Novembro, 11, Centro - Canoas/RS
 Fone: (51) 3462-1955

EMPRESA RESPONSÁVEL:
RCC JORGE LANNER II- ESC./VEST./REFEIT./ALMOX.-PRÉDIOS

PROJETO:
ARQUITETÔNICO

RESPONSÁVEL TÉCNICO:
Eng. Andrei Pachschica A 13875-5

DESCRIÇÃO DA TAVELA:
IMPLANTAÇÃO

ESCALA	DATA	DESENHO	01/01
1/75	10/09/2018	maillari	

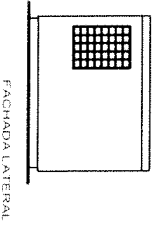
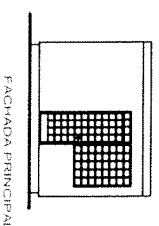
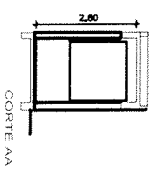
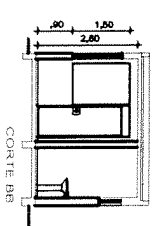
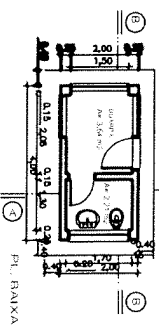
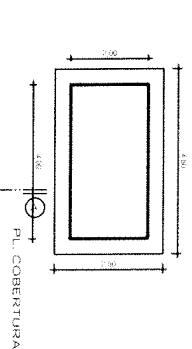
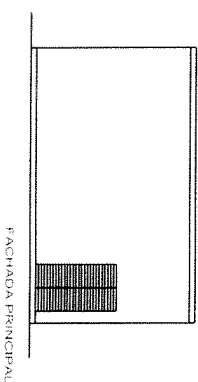
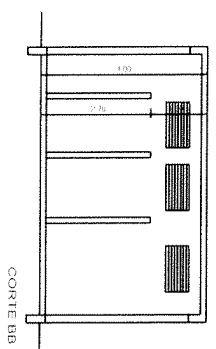
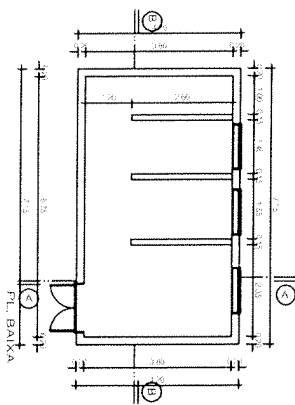
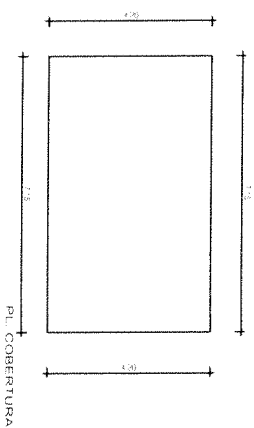

PREFEITURA MUNICIPAL CANOAS
 Rua 15 de Novembro 11, Centro - Canoas - RS
 Fone: (51) 3423356

PROJETO: **RCC JORGE LANNER II - QUARTA 1 E SUBESTAÇÃO 2**

PROJETO: **ARQUITETÔNICO**

RESPONSÁVEL TÉCNICO: **Eng. Aníbal Pichonchiqui A 15875-5**

ESCALA: 1/25	DATA: dezembro/2018	DESCRIÇÃO: inicial	01/02
--------------	---------------------	--------------------	--------------

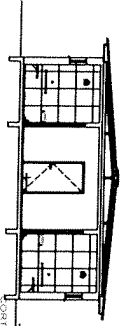

CORTE MA - ESC. 1/25

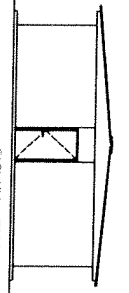

FACHADA LATERAL - ESC. 1/25

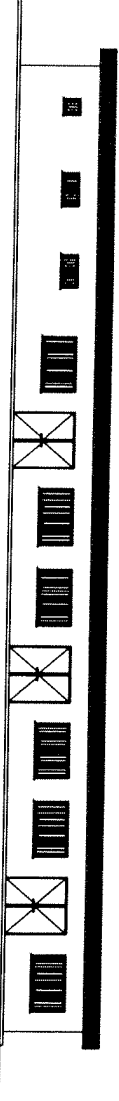

FACHADA PRINCIPAL - ESC. 1/25

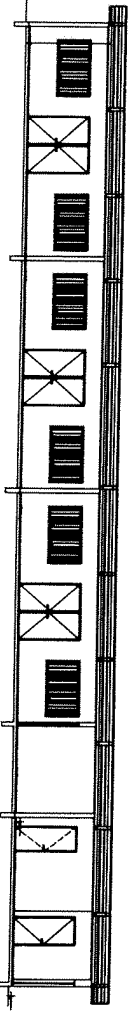

CORTE DR - ESC. 1/25

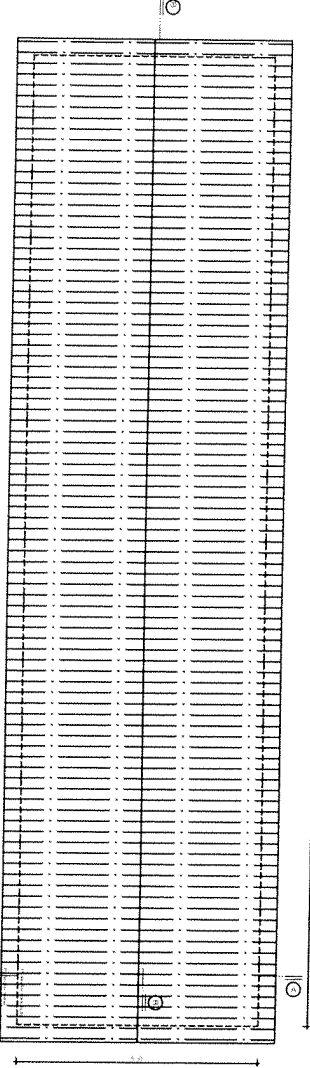
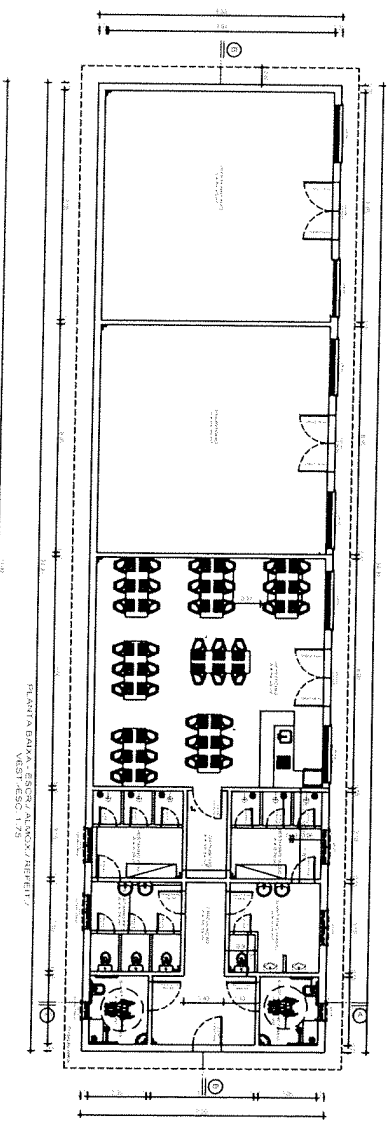

PREFEITURA MUNICIPAL CANOAS

Rua 15 de Junho, nº 11 - Centro - Canoas/RS
Fone: (51) 3463.3563

EMPENHAMENTO: R.O.C. JORGE LANNER II - ESC. WEST - PREFEIT. ALMOX. - PREDIO 3

PROJETO: ARQUITETÔNICO DISCIPLINA: CRIAÇÃO DE PLANTA

RESPONSÁVEL TÉCNICO: ENG. ANIBAL BARRAL (CAD. A 15675-9) PLANTA: BARRAL - CORTE/S/ACHADAS/COBERTURA

ESCALA:	DATA:	DESENHO:	01/03
1/25	COMPROVA	ANIBAL	

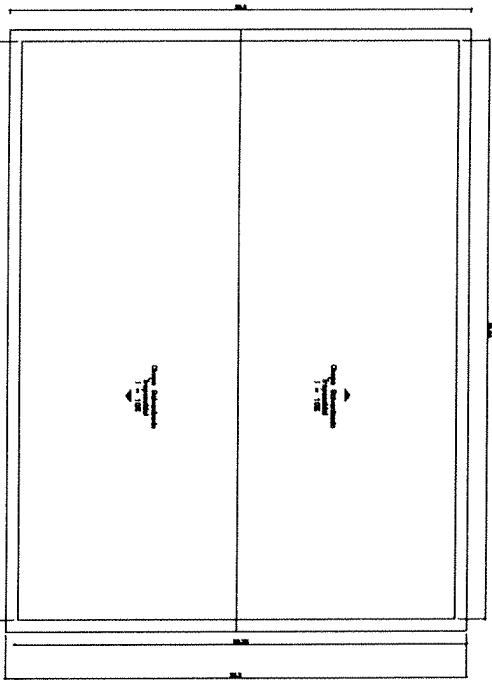

Proj. Arquit. Lanner B. PAVILÃO COBERTO PRECISO

PLANTA DE COBERTURA
ESCALA 1:150

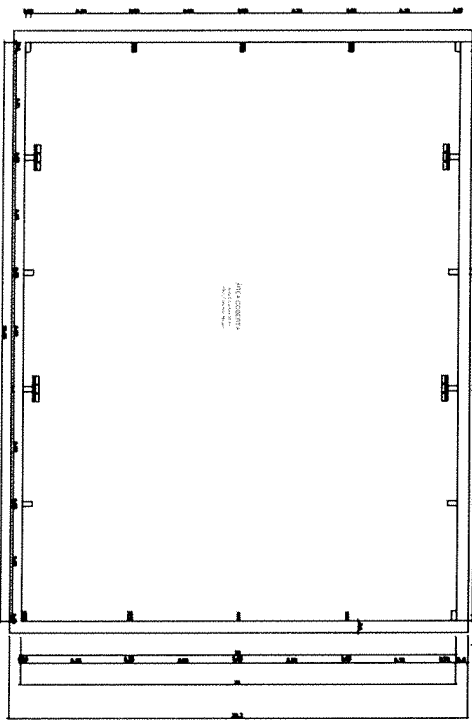

PLANTA BARRA
ESCALA 1:150

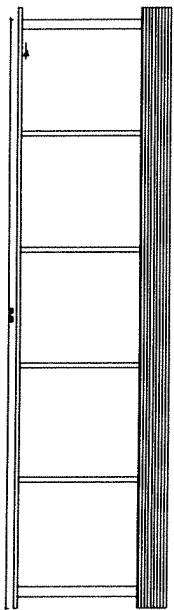

VISTA LATERAL
ESCALA 1:200

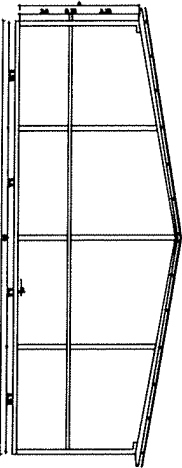

VISTA FRONTAL
ESCALA 1:200

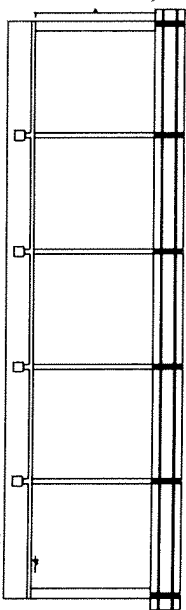

CONTE BB
ESCALA 1:200

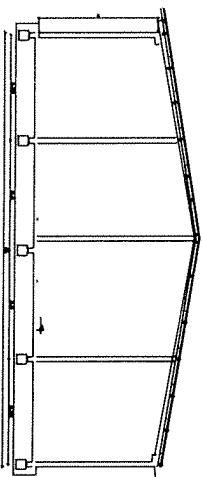

CONTE AA
ESCALA 1:200



PREFEITURA MUNICIPAL CANDOS

Rua Getúlio Vargas, 11 - Centro - Candos - MG
Fone: (31) 3342-2000

PROJETO ARQUITETÔNICO

PROJETO ARQUITETÔNICO

PROJETO ARQUITETÔNICO

1:3

14/09/2018

10/04

01/04

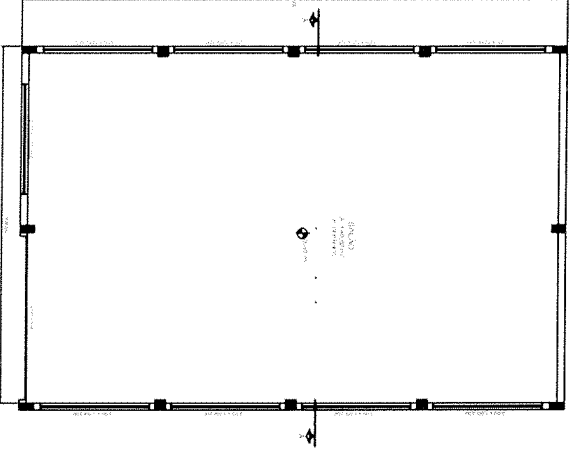
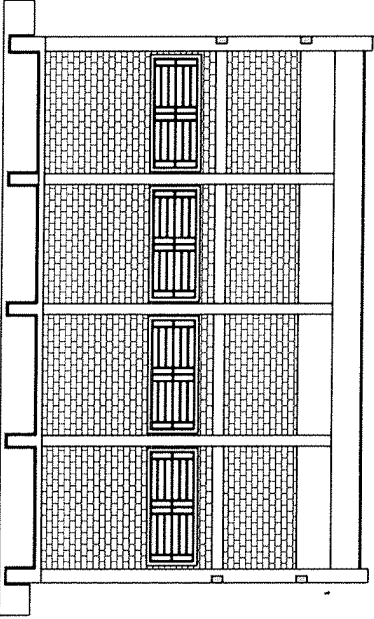
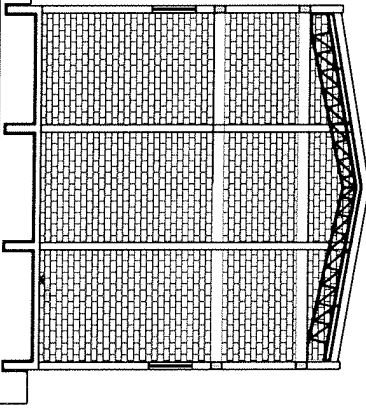
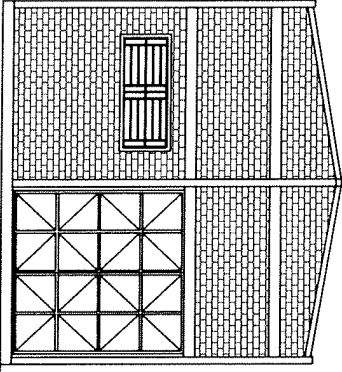

 <p>PREFECTURA MUNICIPAL CARDENAS No. 0104 - P.O. Box 511 - Cardenas</p>			
<p>RCC JORGE IBAÑEN II - OFICINA PRECIO 3</p>			
<p>PROYECTO: AQUILLETOMCO</p>		<p>INDICACION: CANTON CARDENAS CANTON IBAÑEN - CANTON IBAÑEN - CANTON IBAÑEN</p>	
<p>RESPONSABLE TECNICO: ING. ANDRÉS RAMÍREZ GARCÍA</p>			
<p>PROYECTO: 01</p>			
<p>FECHA: 01/05</p>			